

DRAFT COPY  
DATE : 02/03/2020

KEY PLAN



- NOTES:
- \* PROJECTION : UTM (ZONE - 42)
  - \* DATUM : WGS - 84
  - \* SOUNDINGS ARE IN METRES AND DECIMETERS REDUCED TO CHART DATUM WHICH IS 3.884m. BELOW MEAN SEA LEVEL.
  - \* Proposed Dredging area in kanda creek patches, 9.0 m TO 10 m
  - \* Sounding Taken from DWG No : VO/KPT/CD/KC/POST/GRID/2020/S-2/2 A

DREDGING IN THE NAVIGATIONAL CHANNEL AND ALONGSIDE CARGO BERTHS / OIL JETTIES AT DEENDAYAL PORT TRUST YEAR 2020-2023

Drawing Number :  
AECOM-P&M-60619769-DWG-1021

**AECOM**  
AECOM INDIA PVT. LTD  
Team Leader

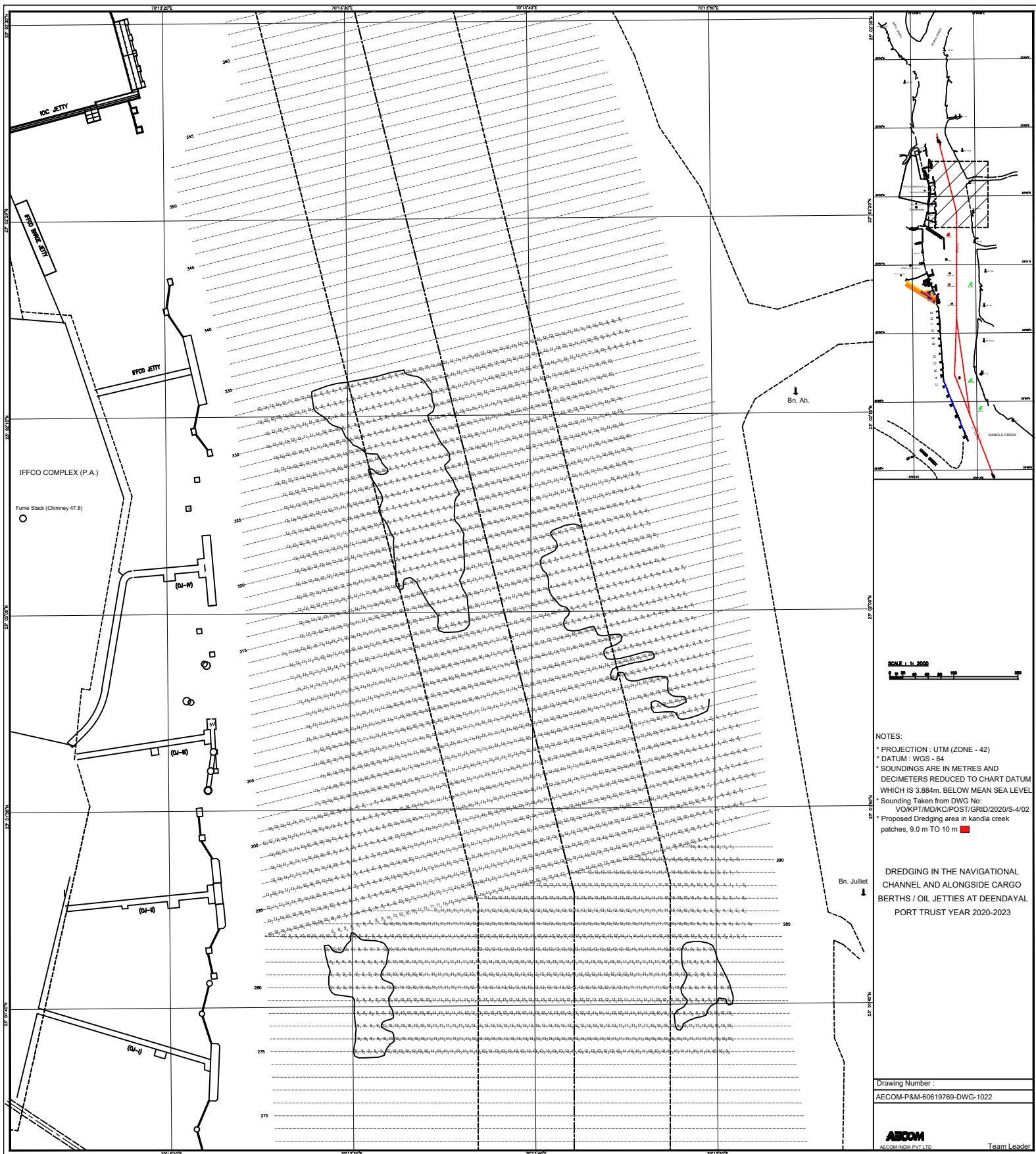

NOTES:  
 \* PROJECTION : UTM (ZONE - 42)  
 \* DATUM : WGS - 84  
 \* SOUNDINGS ARE IN METRES AND DECIMETERS REDUCED TO CHART DATUM WHICH IS 3.884m. BELOW MEAN SEA LEVEL  
 \* Sounding Taken from DWG No: VOK/PT/MD/KC/POST/GRID/2020/S-4/02  
 \* Proposed Dredging area in kandla creek patches, 9.0 m TO 10 m

DREDGING IN THE NAVIGATIONAL CHANNEL AND ALONGSIDE CARGO BERTHS / OIL JETTIES AT DEENDAYAL PORT TRUST YEAR 2020-2023

Drawing Number :  
 AECOM-P&M-60619769-DWG-1022

**AECOM**  
 AECOM INDIA PVT LTD  
 Team Leader

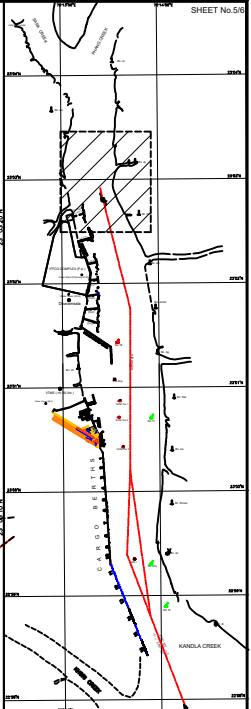
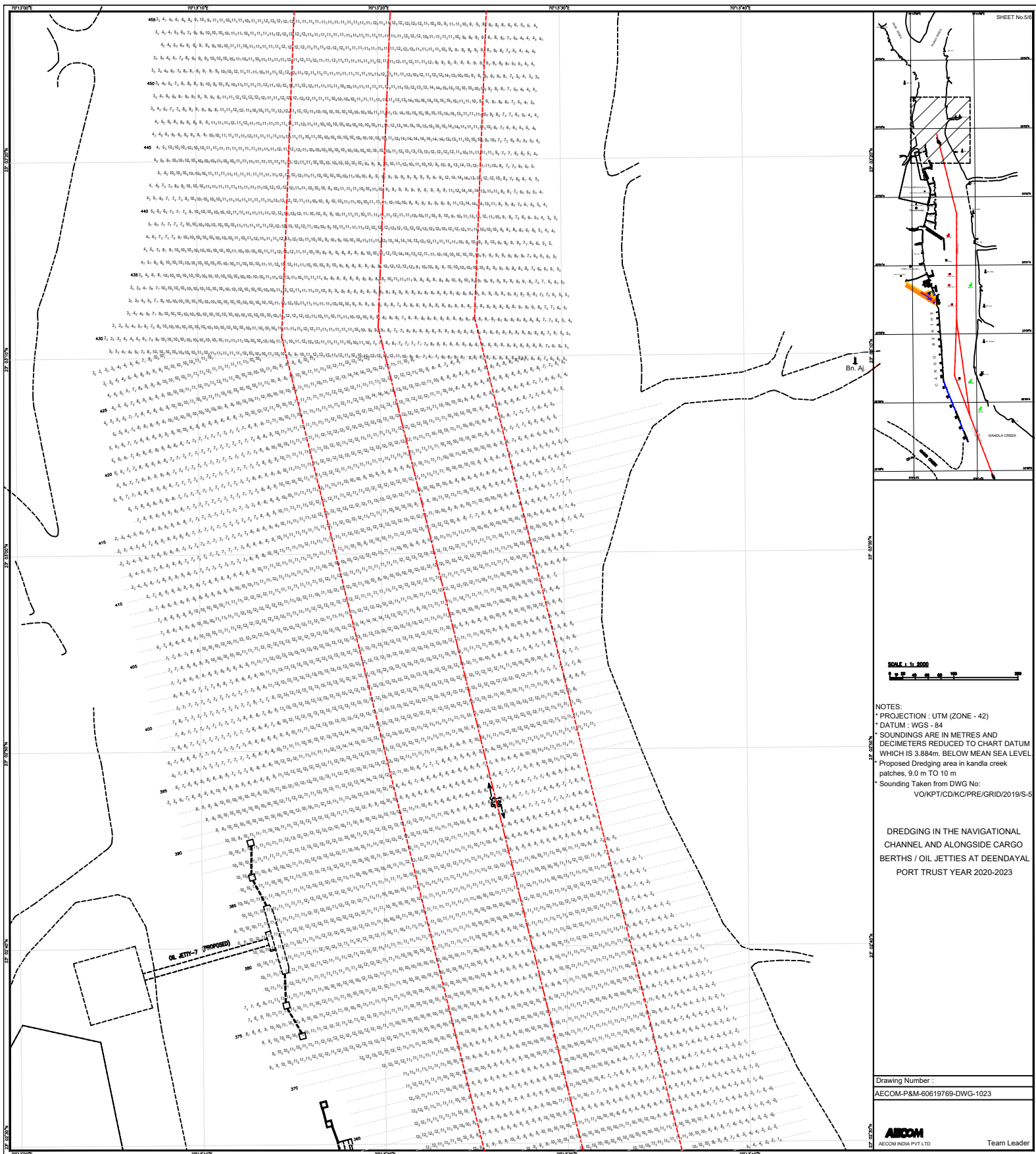

NOTES:  
 • PROJECTION : UTM (ZONE - 42)  
 • DATUM : WGS - 84  
 • SOUNDINGS ARE IN METRES AND DECIMETERS REDUCED TO CHART DATUM WHICH IS 3.884m. BELOW MEAN SEA LEVEL  
 • Proposed Dredging area in kandla creek patches, 9.0 m TO 10 m  
 • Sounding Taken from DWG No: VO/KPT/CD/KC/PRE/GRID/2019/S-5

DREDGING IN THE NAVIGATIONAL CHANNEL AND ALONGSIDE CARGO BERTHS / OIL JETTIES AT DEENDAYAL PORT TRUST YEAR 2020-2023

Drawing Number :  
 AECOM-P&M-60619769-DWG-1023

**AECOM**  
 AECOM INDIA PVT LTD  
 Team Leader

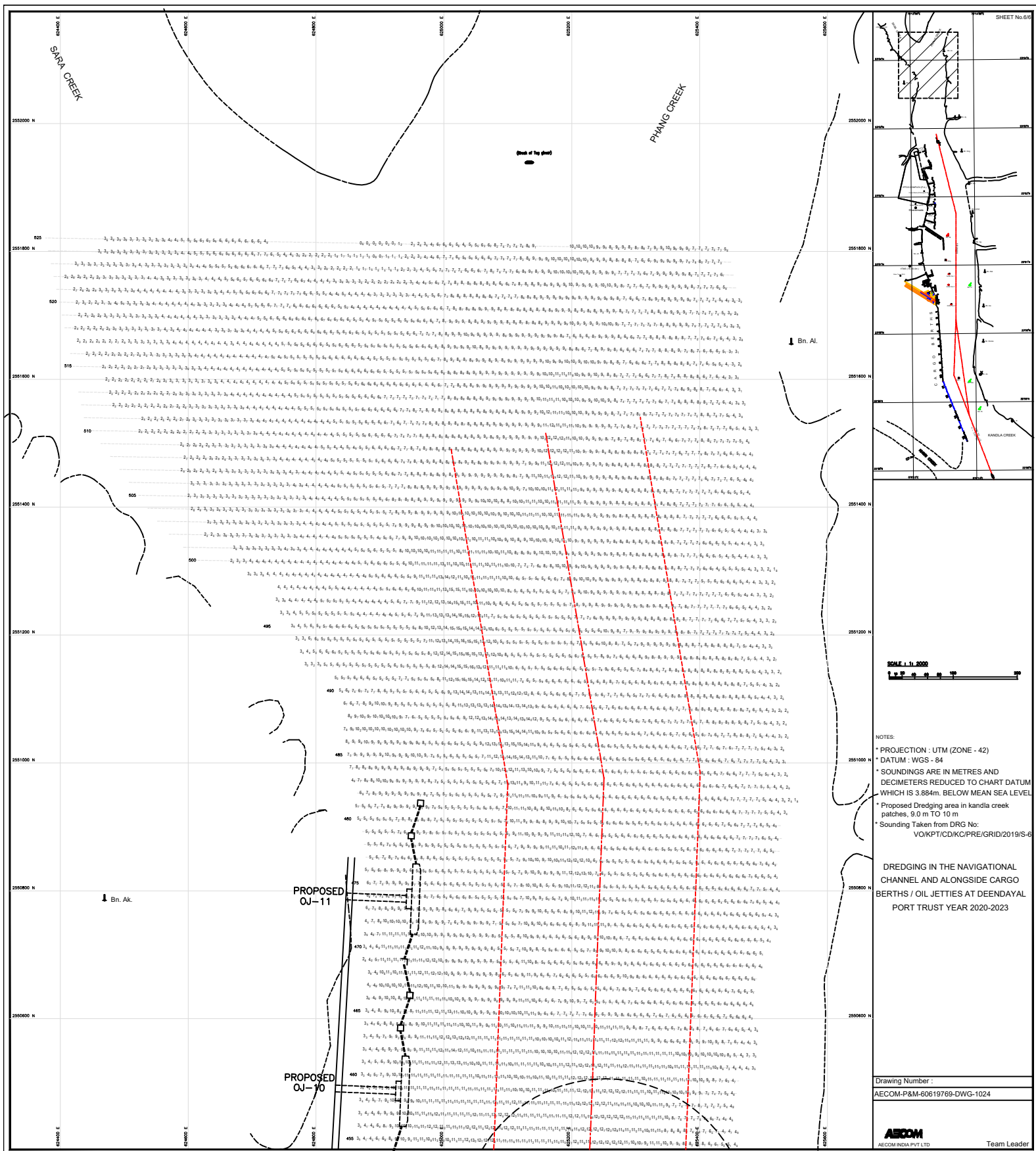

SHEET No. 6/16

- NOTES:
- \* PROJECTION : UTM (ZONE - 42)
  - \* DATUM : WGS - 84
  - \* SOUNDINGS ARE IN METRES AND DECIMETERS REDUCED TO CHART DATUM WHICH IS 3.884m. BELOW MEAN SEA LEVEL
  - \* Proposed Dredging area in kandla creek patches. 9.0 m TO 10 m
  - \* Sounding Taken from DRG No: VO/KPT/C/D/K/CP/RE/GRID/2019/S-6

DREDGING IN THE NAVIGATIONAL CHANNEL AND ALONGSIDE CARGO BERTHS / OIL JETTIES AT DEENDAYAL PORT TRUST YEAR 2020-2023

Drawing Number :  
AECOM-P&M-60619769-DWG-1024

**AECOM**  
AECOM INDIA PVT LTD  
Team Leader

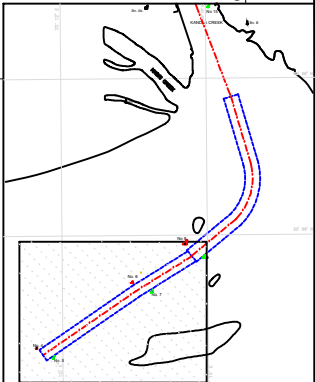
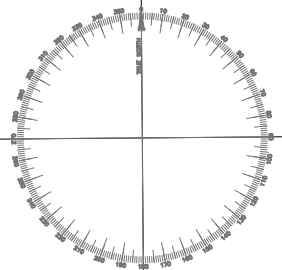
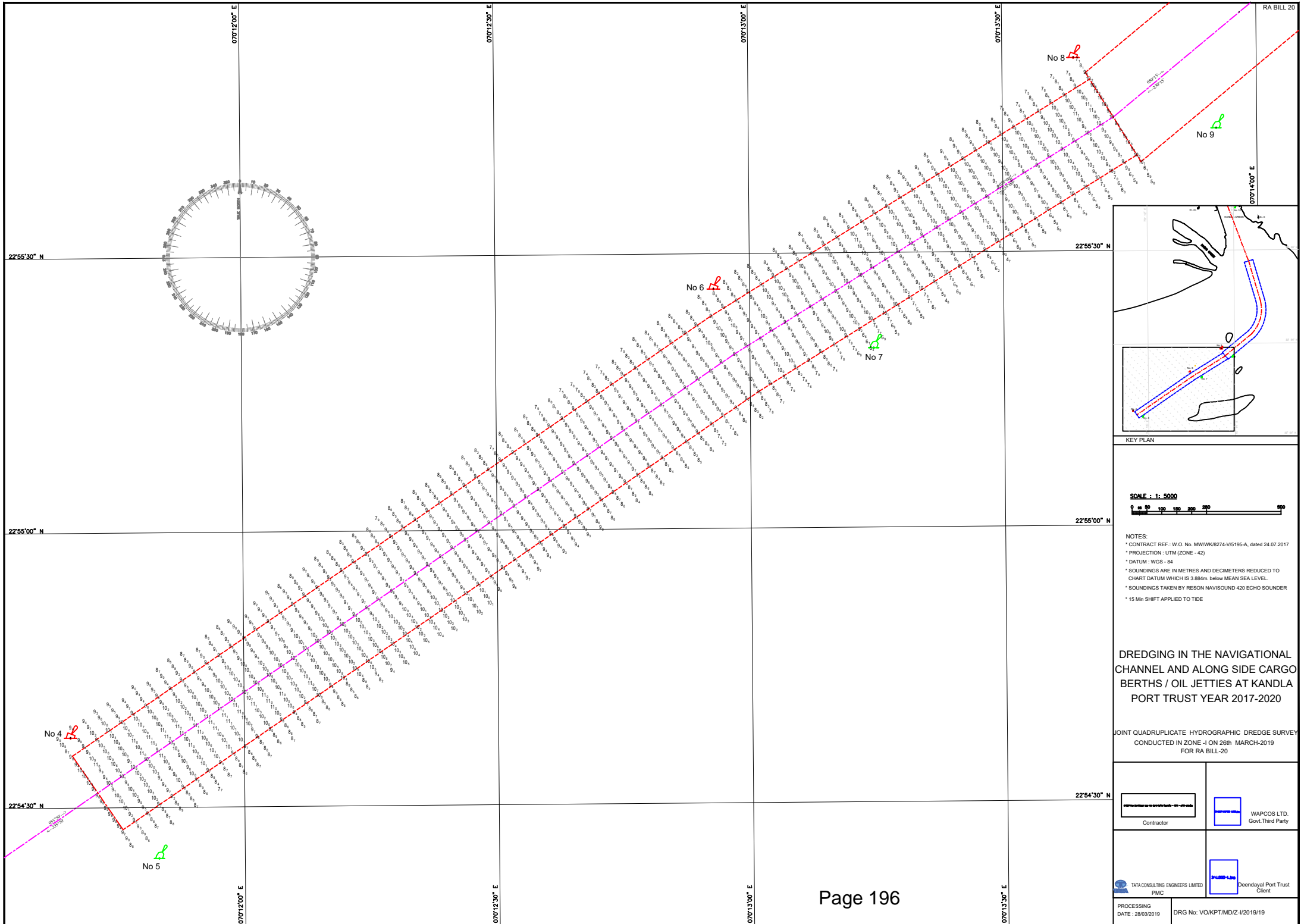

KEY PLAN



- NOTES:
- \* CONTRACT REF.: W.O. No. MW/K8274-V/5195-A, dated 24.07.2017
  - \* PROJECTION : UTM (ZONE - 42)
  - \* DATUM : WGS - 84
  - \* SOUNDINGS ARE IN METRES AND DECIMETERS REDUCED TO CHART DATUM WHICH IS 3.884m. below MEAN SEA LEVEL.
  - \* SOUNDINGS TAKEN BY RESON NAVISOUND 420 ECHO SOUNDER
  - \* 15 Min SHIFT APPLIED TO TIDE

**DREDGING IN THE NAVIGATIONAL CHANNEL AND ALONG SIDE CARGO BERTHS / OIL JETTIES AT KANDLA PORT TRUST YEAR 2017-2020**

JOINT QUADRUPPLICATE HYDROGRAPHIC DREDGE SURVEY CONDUCTED IN ZONE-I ON 28th MARCH-2019 FOR RA BILL-20

Contractor	WIAPCOS LTD. Govt. Third Party
TATA CONSULTING ENGINEERS LIMITED PMC	Deendayal Port Trust Client

PROCESSING DATE : 28/03/2019 DRG No: VO/KPT/MD/Z-I/2019/19

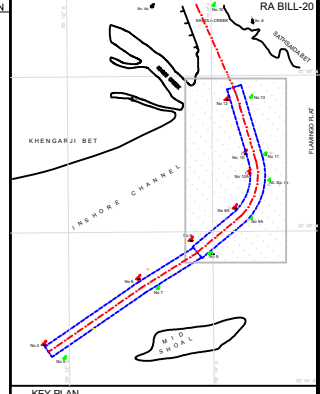
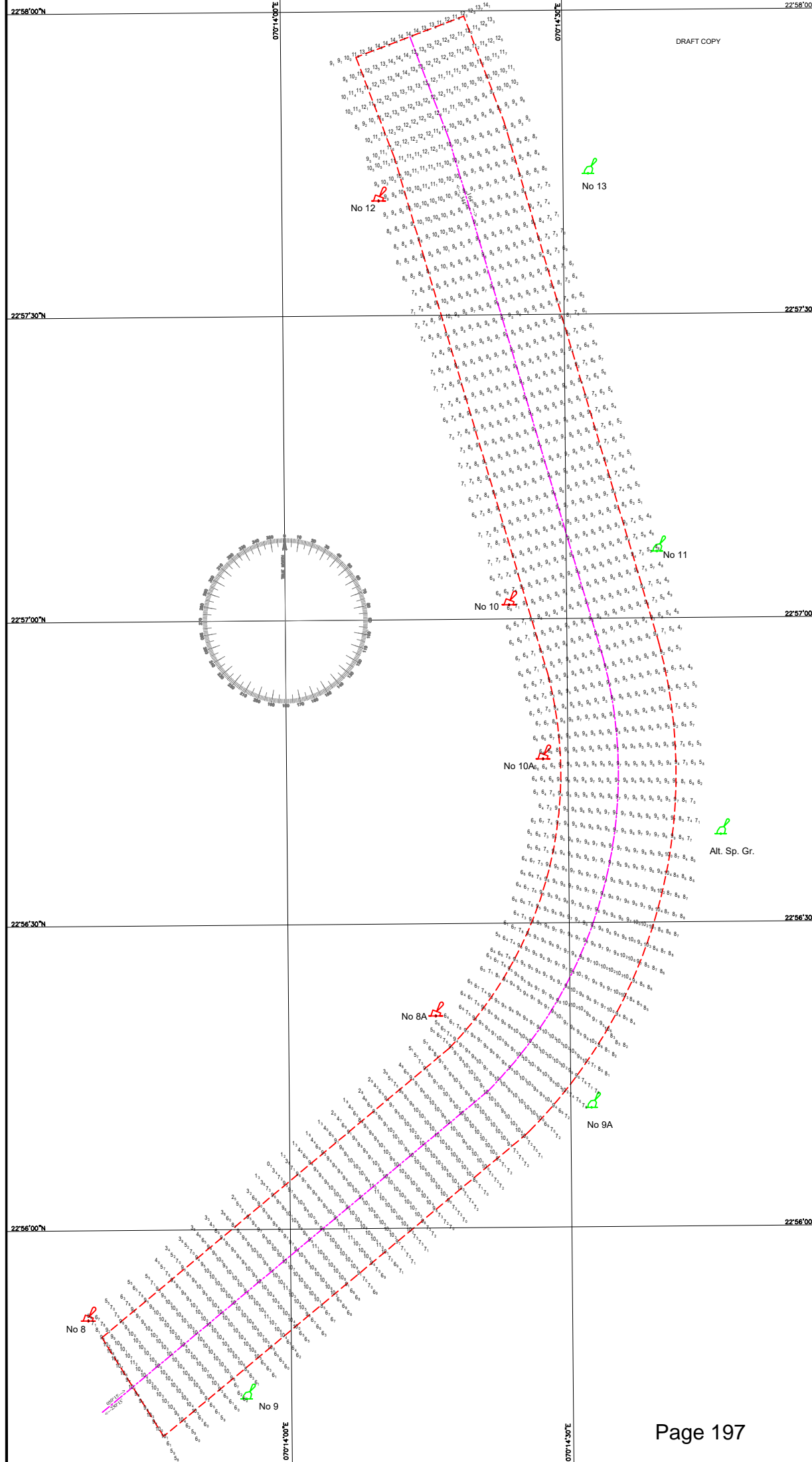

KEY PLAN

SCALE : 1 : 5000

NOTES:

- \* CONTRACT REF.: W.O. No. MWWW/8274-V/15195-A, dated 24.07.2017
- \* PROJECTION : UTM (ZONE - 42)
- \* DATUM : WGS - 84
- \* SOUNDINGS ARE IN METRES AND DECIMETERS REDUCED TO CHART DATUM WHICH IS 3.884m. BELOW MEAN SEA LEVEL.
- \* SOUNDINGS TAKEN BY RESON NAVISOUND 420 ECHO SOUNDER
- \* 15 Min SHIFT APPLIED TO TIDE

**DREDGING IN THE NAVIGATIONAL CHANNEL AND ALONGSIDE CARGO BERTHS / OIL JETTIES AT KANDLA PORT TRUST YEAR 2017-2020**

JOINT QUADRUPPLICATE HYDROGRAPHIC DREDGE SURVEY CONDUCTED IN ZONE-II ON 26th & 27th MARCH-2019 FOR RA BILL-20

TATA CONSULTING ENGINEERS LIMITED PMC	WAPCOS LTD. Govt. Third Party
Deendayal Port Trust Client	Deendayal Port Trust Client
PROCESSING DATE : 28/03/2019	DRG No: VO/KPT/MD/Z-II/2019/19

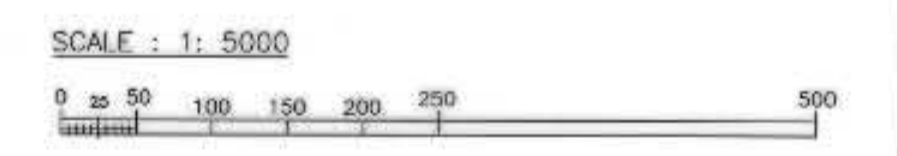
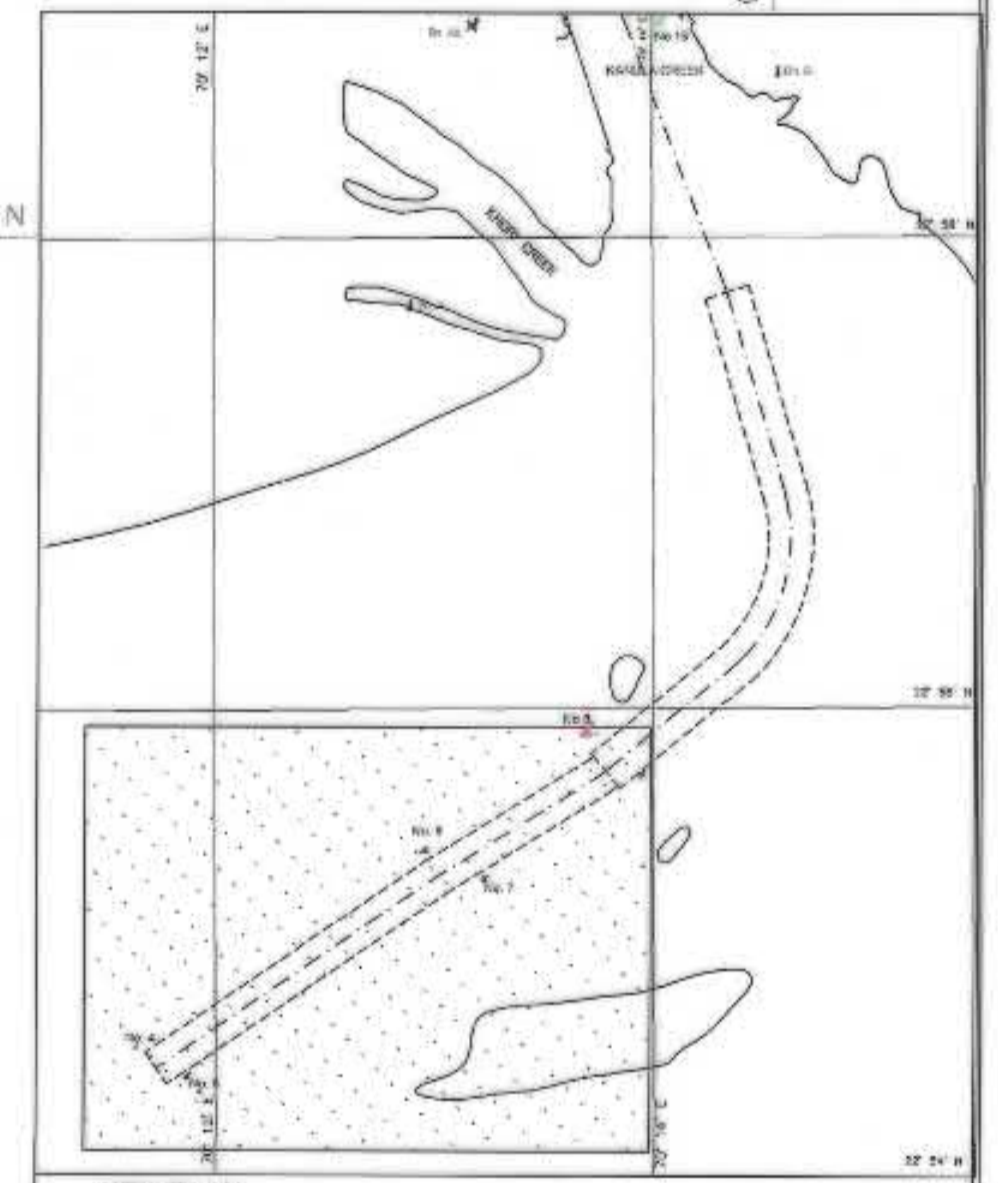
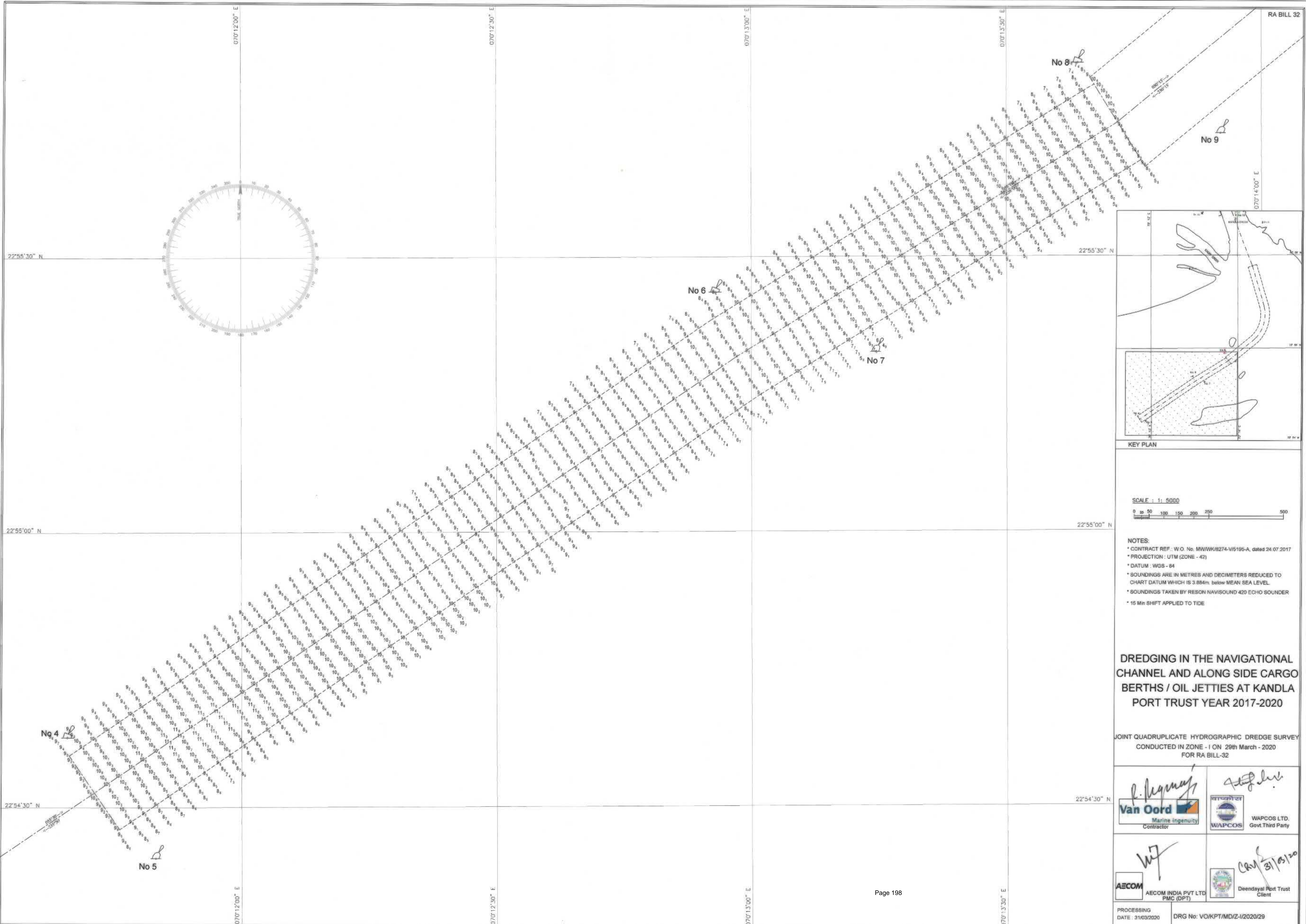
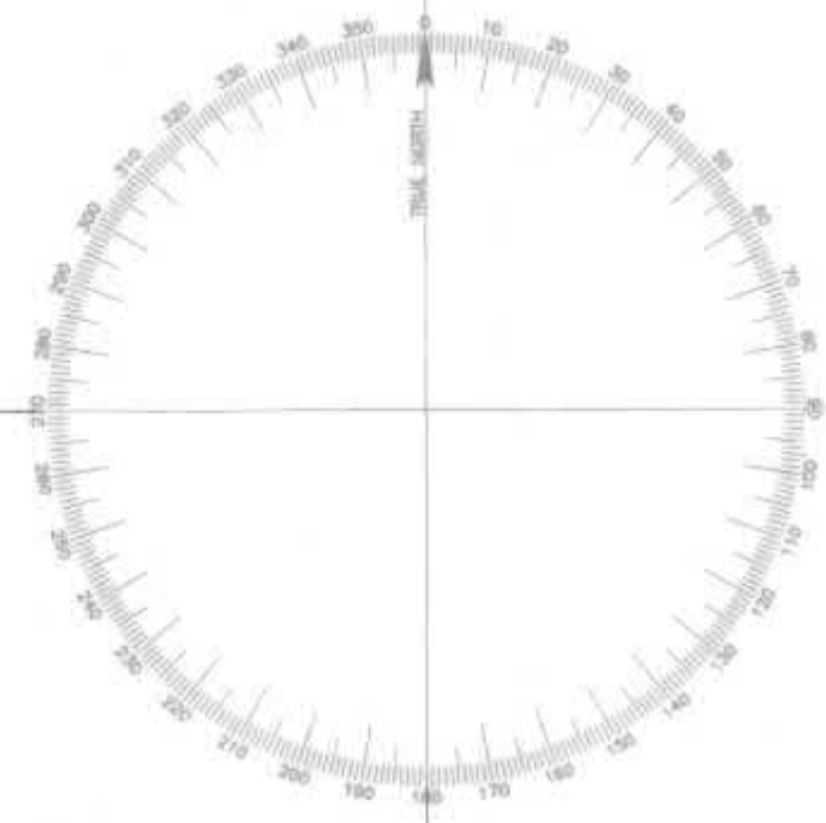

- NOTES:
- \* CONTRACT REF.: W.O. No. MWWWK8274-V/5195-A, dated 24.07.2017
  - \* PROJECTION: UTM (ZONE - 42)
  - \* DATUM: WGS - 84
  - \* SOUNDINGS ARE IN METRES AND DECIMETERS REDUCED TO CHART DATUM WHICH IS 3.884m below MEAN SEA LEVEL
  - \* SOUNDINGS TAKEN BY RESON NAVISOUND 420 ECHO SOUNDER
  - \* 15 Min SHIFT APPLIED TO TIDE

**DREDGING IN THE NAVIGATIONAL CHANNEL AND ALONG SIDE CARGO BERTHS / OIL JETTIES AT KANDLA PORT TRUST YEAR 2017-2020**

JOINT QUADRUPPLICATE HYDROGRAPHIC DREDGE SURVEY  
CONDUCTED IN ZONE - I ON 29th March - 2020  
FOR RA BILL-32

 Marine Ingenuity Contractor	 WAPCOS LTD. Govt. Third Party
 AECOM INDIA PVT LTD PMC (DPT)	 Deendayal Port Trust Client
PROCESSING DATE: 31/03/2020	DRG No: VOKPT/MD/Z-1/2020/29

